

Herbert Warehouse, Gloucester Docks, GL1 2EQ  
01452 396396  
heretohelp@gloucester.gov.uk  
www.gloucester.gov.uk

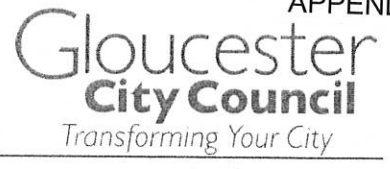

14/01/1991 STENDE  
2000 29 14 112

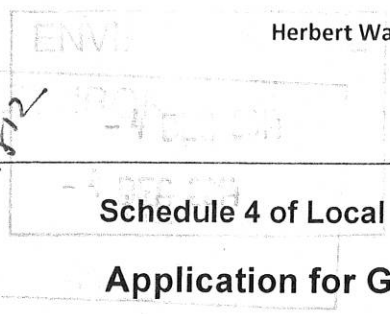

Schedule 4 of Local Government (Miscellaneous Provisions) Act 1982

Application for Grant/ Renewal of a Street Trading Consent

STAPP 68

All questions must be answered (PLEASE USE BLOCK LETTERS)

1. Full name of applicant:

Surname: SAHIN First name(s): KUDRET

Previous name(s):

2. Home address:

Postcode:

Contact Details:

Home: Business:

E-mail:

Previous addresses in past 5 years:

(Continue on separate sheet if necessary)

4. National Insurance Number:

5. Age, date and place of birth:

Age: Date of Birth: Place of Birth: Turkey

NB If the Applicant is a Company then the above details will be required for each of the Directors. Please use a separate sheet.

6. (a) Are you the owner of the unit proposed for Street Trading? Yes / No

(b) If not, provide full details of the person/ company who is:

Name:

Address:

Telephone number:

Place and date of birth (if a person):

7. If this is a renewal application, Please state the reference number:

8. Is this application for 'Mobile' or 'Static' Trading Consent? mobile

9. Streets/ locations in which it is proposed to trade: Pavilion 2, Olympus Park  
Quedgeley, Gloucester

9. Please indicate the proposed days and times which you propose to trade:

DAY	MON	TUE	WEDS	THURS	FRI	SAT	SUN
Start Time	6 pm	6 pm	6 pm	6 pm	6 pm	6 pm	6 pm
Finish Time	00. Am	00. Am	00. Am	00. Am	00. Am	00. Am	00. Am

10. Nature of goods/ services in which it is proposed to trade: cooked food like, kebab, chips, Burgers  
 If the goods/ services supplied include food, are you registered as a food business? Yes / No

If 'Yes', give details of:  
 Local Authority where registered: Gloucester City Council  
 Registration number: .....

11. Address of the premises at which the goods will be stored when not being offered for sale:

12. Do you have trade waste agreement? Yes, Smith & Co

13. Location of sanitary conveniences used by the trader? KFC Quezely (letter enclosed)

14. Unit details:  
 (a) Type of unit to be used in connection with Street Trading: Mobile Van Unit  
 (e.g. van, kiosk, trailer, moveable stall)  
 (b) Dimensions: length 5m 12cm, Breadth - 2m 20cm  
 (c) Registration number (if applicable): P984 BOC

15. Address at which the unit will be kept when not in use: .....

16. Current/ previous licence:

(a) Have you previously held or do you currently hold a licence or consent for street trading? Yes / No  
 If 'Yes'  
 (i) When was it granted? .....

(b) Have you ever applied for and been refused a licence/ consent for street trading? Yes / No  
 If 'Yes',  
 (i) Which Authority refused your application? .....

17. Do you have public liability insurance? Yes / No  
 If 'Yes', provide details of: with Herbert & Co (Licence)  
 (a) Insurance Company: St. Julian Insurance Company Ltd.  
 (b) Policy Number: .....

(c) Period of cover: 25/11/2014 - 24/11/2015

(d) Amount of cover: 5,000,000

(Minimum public liability cover must be to the sum of £5,000,000 and a copy of your certificate should be submitted with this application)

18. Have you ever resided outside the United Kingdom? Yes / ~~No~~

If the answer to this question is 'Yes' please give details of all other countries of residence, with dates. Continue on a separate sheet if necessary until 2000 - The applicant had been living in Turkey

19. Have the applicant, or any persons named in or associated with this application, any convictions? If so please give details in the table below (continue on separate sheet if necessary):

Yes / No

Forenames	Surname	Former Name (if any)	Date of Conviction	Place of Conviction	Nature of Offence	Sentence

Note: Any person who, in connection with the making of this application, makes a false statement which he knows to be false in any material respect, or which he believes not to be true, shall be guilty of an offence and liable, on summary conviction, to a fine not exceeding £1000.

DECLARATION:

I understand that the information I have given in this form and in any supporting information in respect of my application will be taken into account by the Council when determining the application. I declare that all such information is true and complete to the best of my knowledge and belief and acknowledge that if I have made a false statement or omitted any relevant fact, any licence determined and issued in connection with it may be modified, suspended or revoked.

I understand and consent that the information given on this form may be issued to other enforcing agencies and consulting bodies to determine this application. I also consent to the Council retaining my application and details and I understand that the Council is obliged to pass on information to other statutory bodies if so requested.

I have received a copy of the Council's policy for Street Trading Consent. I have read and understood the terms and conditions and I undertake to comply with them if consent is awarded.

Applicant's Signature: ..... Date: 02/12/2014

FOR OFFICIAL USE ONLY (APPLICABLE TO UNITS/VEHICLES SELLING FOOD)

Date of inspection: .....

Officer Recommendation: .....

### Final Application Checklist

I confirm I have enclosed the following: (Please tick)

1. Application form completed and signed by applicant
2. A photograph or brochure detailing the type of unit to be used
3. **Static Consents:** A Location plan showing the proposed location of the Unit
4. A copy of Public Liability Insurance demonstrating a minimum of £5 Million in respect of any one incident

<input checked="" type="checkbox"/>
<input checked="" type="checkbox"/>
<input checked="" type="checkbox"/>
<input checked="" type="checkbox"/>

**Please note that incomplete applications will be returned.**

*It may take up to 2 months to process an application. Following receipt of a completed application, the Food and Licensing Team will consult with other consultation bodies who will also be notified and given 28 days to make representations. Most applications are determined within 6 weeks.*

If you are selling alcohol or late night refreshment between 11pm and 5am you will also need to apply for a Premises Licence under the Licensing Act.

If your proposal includes table and chairs on a highway, you will also need to make a separate application to request consent to place items on a highway.

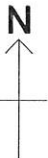
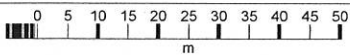
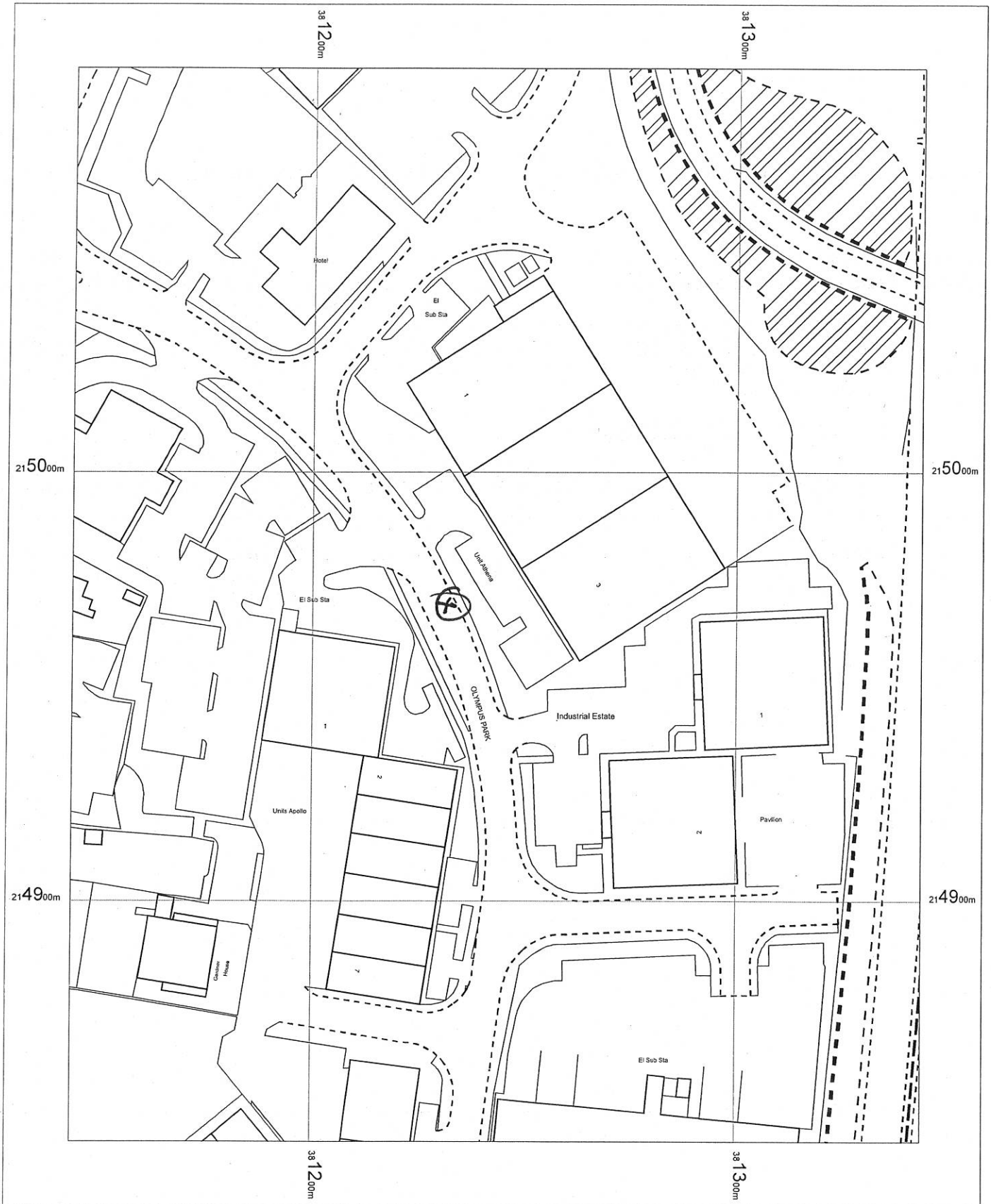

OS MasterMap 1250/2500/10000 scale  
 08 May 2014, ID: JEW-00323126  
 maps.johnwright.com

1:1250 scale print at A4, Centre: 381244 E, 214969 N

©Crown Copyright Ordnance Survey. Licence no. 100025568

Mapping sourced from



*K.M. Reprographics*

printroom@kmrepro.com  
 Tel: 01452 385600

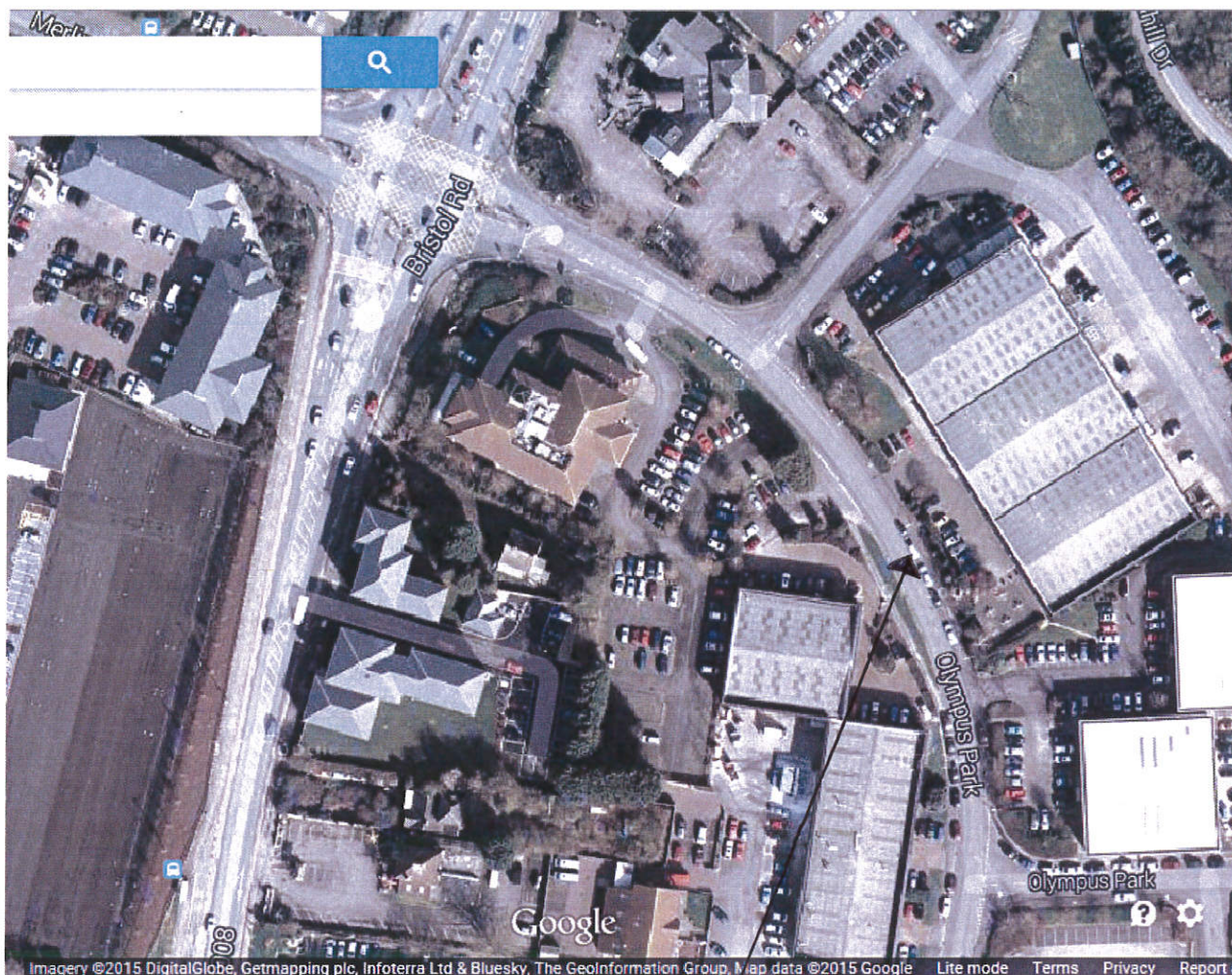

location of unit



*NNA Ltd  
KFC Drive Thru  
Goodridge Avenue  
Quedgeley  
Gloucester GL2 5EA  
Tel: 01452 529992  
Fax: 01452 529994*

28<sup>th</sup> November 2014

To whom it may concern,

**RE: KUDRET SAHIN**

I am writing to confirm that we will allow the aforementioned to use our toilets in our KFC Quedgeley store (address in the letterhead above) when he is operating his burger van.

If I can be of any further help, please feel free to contact me.

Yours faithfully,

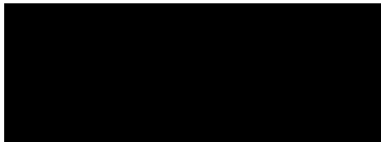

Gerard Nicholas  
(Managing Director)









